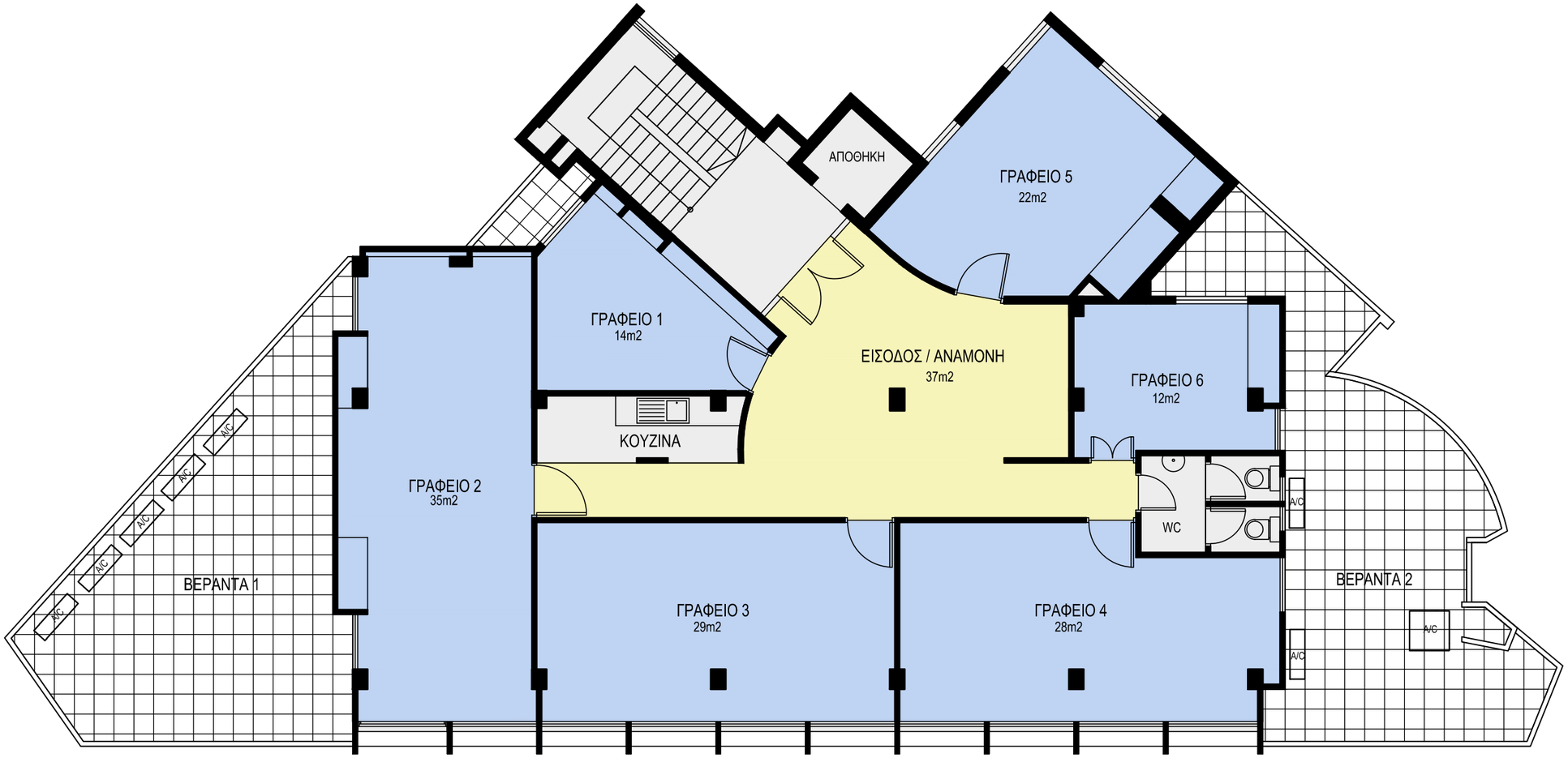

ΚΑΤΟΨΗ 1ΟΥ ΟΡΟΦΟΥ